

SHELTER ELEVATION DIAGRAM FROM MANUFACTURER FOR REFERENCE

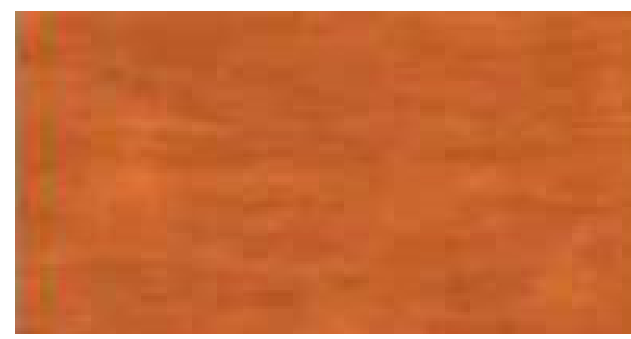

COLUMNS / BEAMS / FASCIA
COLOR: MISSION WALL SW 3502



DECK
COLOR: NATURAL

NOTE:

- BASIS OF DESIGN FOR THE SHELTER SHALL BE "LW-OCT24-04" LAMINATED WOOD OCTAGON BY RCP SHELTERS, INC.
- 24 GAUGE SNAP FIT TRUE STANDING SEAM METAL ROOFING.
 - GLUED LAMINATED WOOD BEAMS AND COLUMNS. STRUCTURAL WOOD ROOF DECK AND #1 GRADE KILN DRIED SOUTHERN YELLOW PINE FASCIA.
 - WOOD PICKET STYLE RAILINGS ON 6 SIDES AND OVERHEAD ORNAMENTATION.
 - FACTORY ASSEMBLED CEDAR LOUVERED WOOD CUPOLA.

CONTRACTOR TO SUBMIT PHYSICAL FINISH COLOR SAMPLES TO OWNER FOR REVIEW PRIOR TO INSTALLATION.

MCH - MINIMUM CLEARANCE HEIGHT TO BE 7'-6"

CONTRACTOR TO SUBMIT ENGINEERED SHOP DRAWINGS FOR ARCHITECT AND OWNER REVIEW AND APPROVAL INCLUDING FOUNDATIONS.

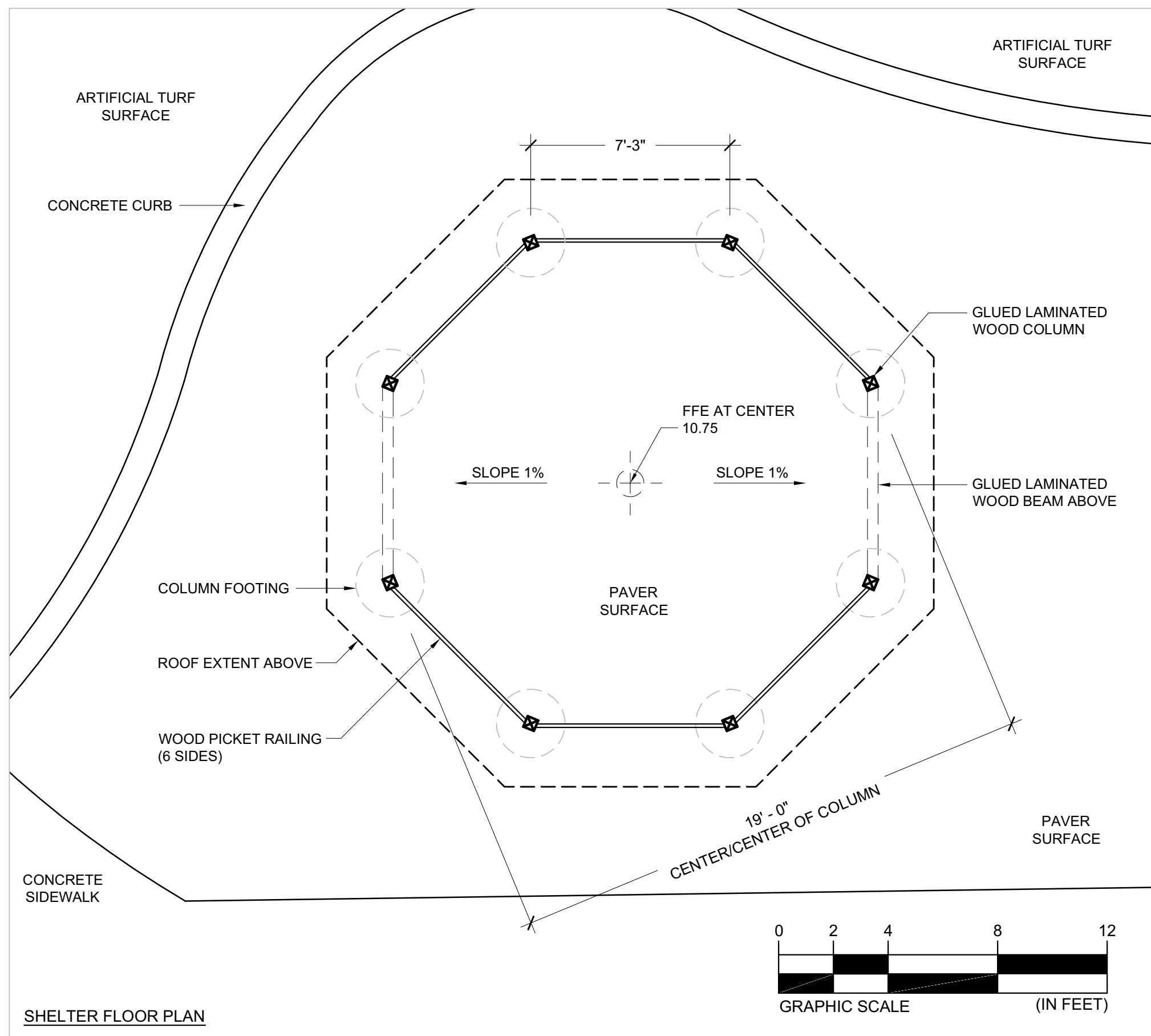

SHELTER FLOOR PLAN

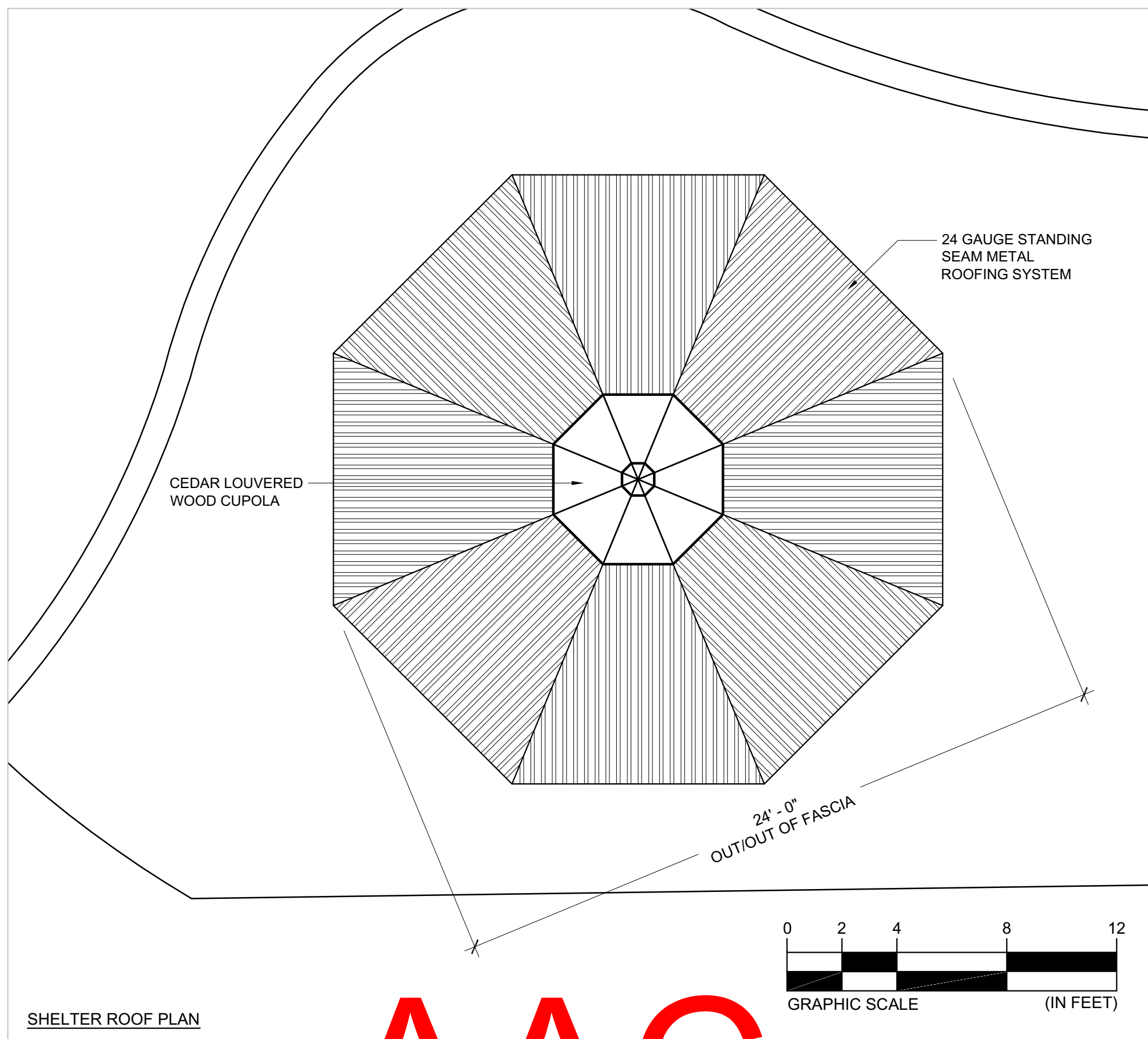

SHELTER ROOF PLAN

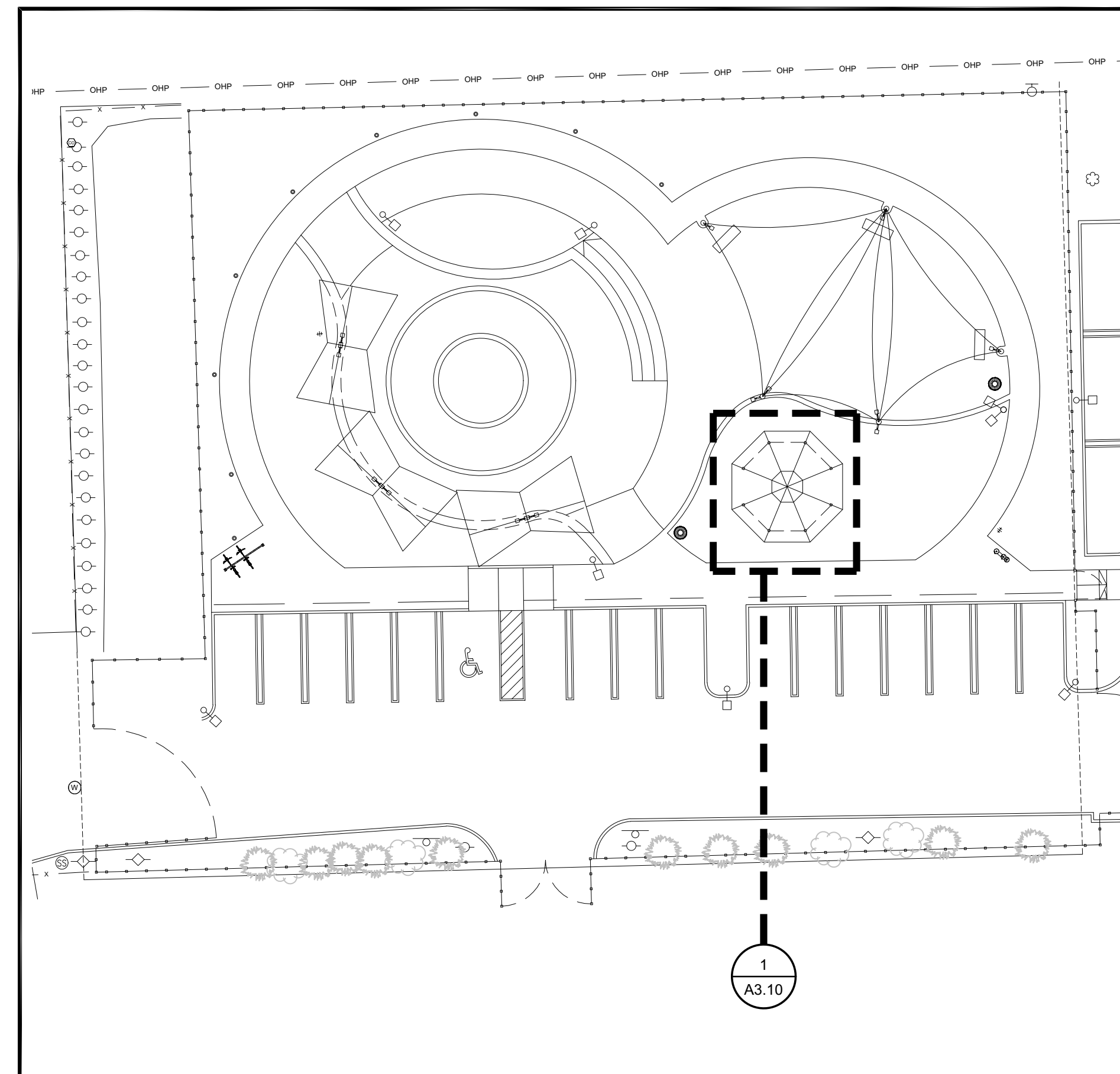

KEY PLAN